

REPORT PREPARED FOR:

Atrix Warehouse LLC

PROJECT# 24020889
LAB ID 54049123
REPORT DATE 11/15/2024



SAMPLE NAME: Trainwreck Tri-oil + THCP Vape

DATE RECEIVED: 11/7/2024

| TOTAL Δ9-THC | TOTAL HHC | TOTAL CANNABINOIDS |
|--------------|-----------|--------------------|
| 0.03% | 29.20% | 97.45% |

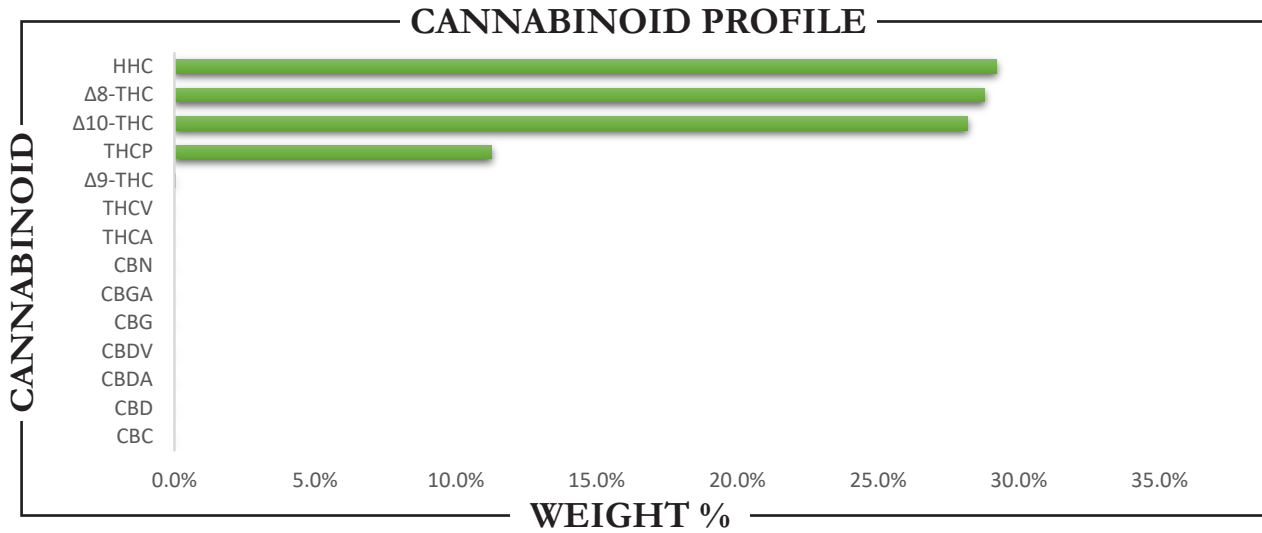

| CANNABINOID | WEIGHT (%) | MG/G |
|-------------|------------|--------|
| CBC | ND | ND |
| CBD | ND | ND |
| CBDA | ND | ND |
| CBDV | ND | ND |
| CBG | ND | ND |
| CBGA | ND | ND |
| CBN | ND | ND |
| Δ8-THC | 28.78 | 287.81 |
| Δ9-THC | 0.03 | 0.32 |
| Δ10-THC | 28.16 | 281.64 |
| THCA | ND | ND |
| THCV | ND | ND |
| HHC | 29.20 | 291.99 |
| THCP | 11.27 | 112.70 |
| Total CBD | ND | ND |
| Total CBG | ND | ND |
| Total THC | 0.03 | 0.32 |

Analysis Method: TP-POT-05
By HPLC-VWD
Total THC = (0.877 x THCA) + Δ9-THC
Total CBD = (0.877 x CBDA) + CBD
Total CBG = (0.877 x CBGA) + CBG
ND = Not Detected

Prepared By: TJS
Prep Date: 11/7/2024
Batch ID: NOV0724A-POT

Analyzed By: TJS
Analysis Date: 11/7/2024



APPROVED BY:
JUSTIN HALL
LAB DIRECTOR

Justin Hall
SIGNATURE

11/15/2024
SIGNED ON

CLIENT: Atrx Warehouse LLC
PROJECT#: 24020889
SAMPLE NAME: Trainwreck Tri-oil + THCP Vape
DATE RECEIVED: 11/7/2024 **LAB ID:** 54049123

PESTICIDES

PASS

| PESTICIDE | ACTION LEVEL (PPB) | SAMPLE LEVEL (PPB) | PESTICIDE | ACTION LEVEL (PPB) | SAMPLE LEVEL (PPB) |
|---------------------|--------------------|--------------------|-------------------------|--------------------|--------------------|
| Acephate | 100 | ND | Imidacloprid | 5000 | ND |
| Acequinocyl | 100 | ND | Kresoxim methyl | 100 | ND |
| Acetamiprid | 100 | ND | Malathion | 500 | ND |
| Aldicarb | LOD | ND | Metalaxyl | 100 | ND |
| Avermectin B1a | 100 | ND | Methiocarb | LOD | ND |
| Avermectin B1b | 100 | ND | Methomyl | 1000 | ND |
| Azoxystrobin | 100 | ND | Methyl-Parathion | LOD | ND |
| Bifenazate | 100 | ND | Mevinphos | LOD | ND |
| Bifenthrin | 3000 | ND | Myclobutanil | 100 | ND |
| Boscalid | 100 | ND | Oxamyl | 500 | ND |
| Captan | 100 | ND | Paclobutrazol | LOD | ND |
| Carbaryl | 500 | ND | Pentachloronitrobenzene | LOD | ND |
| Carbofuran | LOD | ND | Permethrin I | 500 | ND |
| Chlorantraniliprole | 10000 | ND | Phosmet | 100 | ND |
| Chlordane | 100 | ND | Piperonyl butoxide | 3000 | ND |
| Chlorfenapyr | LOD | ND | Prallethrin | 100 | ND |
| Chlorpyrifos | LOD | ND | Propiconazole | 100 | ND |
| Clofentezine | 100 | ND | Propoxur | LOD | ND |
| Coumaphos | LOD | ND | Pyrethrin I | 500 | ND |
| Cyfluthrin | 2000 | ND | Pyrethrin II | 500 | ND |
| Cypermethrin | 1000 | ND | Pyridaben | 100 | ND |
| Daminozide | LOD | ND | Spinetoram J | 100 | ND |
| Diazinon | 100 | ND | Spinetoram L | 100 | ND |
| Dibrom (Naled) | 100 | ND | Spinosyn A | 100 | ND |
| Dichlorvos | LOD | ND | Spinosyn D | 100 | ND |
| Dimethoate | LOD | ND | Spiromesifen | 100 | ND |
| Dimethomorph I | 2000 | ND | Spirotetramat | 100 | ND |
| Dimethomorph II | 2000 | ND | Spiroxamine | LOD | ND |
| Ethoprophos | LOD | ND | Tebuconazole | 100 | ND |
| Etofenprox | LOD | ND | Thiacloprid | LOD | ND |
| Etoazole | 100 | ND | Thiamethoxam | 5000 | ND |
| Fenhexamid | 100 | ND | Trifloxystrobin | 100 | ND |
| Fenoxycarb | LOD | ND | | | |
| Fenpyroximate | 100 | ND | | | |
| Fipronil | LOD | ND | | | |
| Fonicamid | 100 | ND | | | |
| Fludixonil | 100 | ND | | | |
| Hexythiazox | 100 | ND | | | |
| Imazalil | LOD | ND | | | |

Prepared By: TJS Analyzed By: TJS
 Prepared Date: 11/13/2024 Analyzed Date: 11/14/2024
 Analysis Batch: NOV1324A-PES
 Analyzed by method TP-PES-01 on HPLC/MS/MS or GC/MS
 ND = Analyte not detected
 PPB = Parts per billion

APPROVED BY:
JUSTIN HALL
 LAB DIRECTOR

 SIGNATURE | 11/15/2024
 SIGNED ON

CLIENT: Atrix Warehouse LLC
PROJECT#: 24020889
SAMPLE NAME: Trainwreck Tri-oil + THCP Vape
DATE RECEIVED: 11/7/2024 **LAB ID:** 54049123

RESIDUAL SOLVENTS

PASS

| CATEGORY I | PPM | CATEGORY II | PPM |
|--|-----|------------------|-----|
| Ethylene Oxide | ND | Propane | ND |
| Methylene Chloride | ND | Butane/Isobutane | ND |
| Benzene | ND | Pentane | ND |
| 1,2-Dichloroethane | ND | Acetone | ND |
| Chloroform | ND | Acetonitrile | ND |
| Trichloroethylene | ND | Hexane | ND |
| Prepared By: RF | | Ethyl Acetate | ND |
| Date Prepared: 11/14/2024 | | Heptane | ND |
| Analyzed By: RF | | Methanol | ND |
| Analysis Date: 11/14/2024 | | Diethyl Ether | ND |
| Analysis Batch: NOV1424A-SOL | | Ethanol | ND |
| Analysis method: TP-SOL-01 by HS-GC/MS | | Isopropanol | ND |
| No Category I solvent may be present to pass | | Toluene | ND |
| ND = Not detected | | m+p Xylene | ND |
| PPM = Parts per million | | o-Xylene | ND |

METALS

PASS

| METALS FDA - CATEGORY I | ACTION LEVEL (PPM) | SAMPLE LEVEL (PPM) |
|----------------------------|-----------------------|-----------------------|
| Arsenic (As) | 1.5 | ND |
| Cadmium (Cd) | 0.5 | ND |
| Lead (Pb) | 0.5 | ND |
| Mercury (Hg) | 3.0 | ND |

Prepared By: HS
 Date Prepared: 11/11/2024
 Analyzed By: HS
 Analysis Date: 11/12/2024
 Analyzed by EPA method 6020A via ICP-OES or ICP-MS
 ND = Not detected
 PPM = Parts per million

APPROVED BY:
JUSTIN HALL
 LAB DIRECTOR

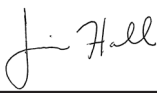
| | |
|---|------------|
|  | 11/15/2024 |
| SIGNATURE | SIGNED ON |

CLIENT: Atrx Warehouse LLC
PROJECT#: 24020889
SAMPLE NAME: Trainwreck Tri-oil + THCP Vape
DATE RECEIVED: 11/7/2024 **LAB ID:** 54049123

MYCOTOXINS**PASS**

| MYCOTOXIN | ACTION LEVEL (PPB) | SAMPLE LEVEL (PPB) |
|--------------|-----------------------|--------------------|
| Aflatoxin B1 | | ND |
| Aflatoxin B2 | Sum of all aflatoxins | ND |
| Aflatoxin G1 | not to exceed 20 PPB | ND |
| Aflatoxin G2 | | ND |
| Ochratoxin | 20 | ND |

Prepared By: TJS
Date Prepared: 11/13/2024
Analyzed By: TJS
Analysis Date: 11/14/2024
Analysis Batch: NOV1424A-MYC

Analyzed by TP-MYC-01 on HPLC/MS/MS
ND = Not detected
PPB = Parts per billion

MICROBIALS**PASS**

| | ACTION LEVEL (CFU/G) | SAMPLE LEVEL (CFU/G) |
|--------------------|----------------------|----------------------|
| Total Coliform | | ND |
| E. Coli | Presence | ND |
| Yeast & Mold | | ND |
| Enterobacteriaceae | | ND |
| Salmonella | Presence | ND |
| Total Count | | ND |

Prepared By: PS
Date Prepared: 11/12/2024
Analyzed By: PS
Analysis Date: 11/12/2024

Analyzed by COMPACTDRY method.
ND = Not detected
CFU/G = Colony forming units per gram

APPROVED BY:
JUSTIN HALL
LAB DIRECTOR

SIGNATURE | 11/15/2024
SIGNED ON